



A Subsidiary of Baluja Labs
An ISO 9001:2000 Certified Company

SSC CGL

COACHING PROGRAM

Coaching fees Rs 10,000/-

HELPLINE : 7533015002

Address: A-38,39,40, Opp Metro Pillar No. 641,
Uttam Nagar, Main Najafgarh Road New Delhi- 110059

Contact: 011-65495934, 9212129295

9015596280, 7533015002

WEST DELHI CENTER

COACHING PROGRAM STRUCTURE

SSC or Staff Selection Commission Exam is one of the **prestigious exam** of our country (India) which is conducted every year by **Staff Selection commission** (which is a Central Government Recruitment Agency) for making recruitment to **Group "B" (Non-Gazetted)** and **Group-"C" (Non-technical)** posts in various **Departments, Ministries** and **Subordinate and Attached Offices** under **Government of India.**

Coaching Program Features

- 3 Months Coaching Program
- Covers Entire Syllabus
- 5 Days Class Sessions
- Daily 30 Minutes Mock Test
- Backup & Doubt Classes at Weekends
- Weekly Mock Test Series
- A Set of 5 Mock Test Series in the last Week of the Coaching Program

Key Coaching Benefits

- High Quality Class Sessions from Highly Qualified, Experienced & trained Teachers
- Exclusive focus on Concept Development & Problem Solving
- Special Methodologies, Tips & Tricks of Finding Solution Individual Teachers for each Subject
- An IT-Based Infrastructure with WiFi Connectivity
- Special Learning Aids including lecture notes, audio-video tools
- Free Study Materials

The Staff Selection Commission was set up for carrying out examinations for the recruitment of candidates into the lower classes of posts in the variety of departments of the Indian government. The entrance exams are carried out every year for taking in fresh candidates.

List of entrance exams that are carried out by the Staff Selection Commission

- **SSC (CGL) COMBINED GRADUATE LEVEL EXAM.**
- **SUB-INSPECTOR IN CPO (BSF, CRPF, CISF, ITBP,SSB) Examination**
- **DELHI POLICE (S.I/CONSTABLE)**
- **SSC (CHSL) Examination. D.E.O/LDC/STENOGRAPHER**
- **SSC Junior Engineers Examination**
- **SSC MTS (multi-tasking staff) exam**

(List of entrance exams that are carried out by the Staff Selection Commission)

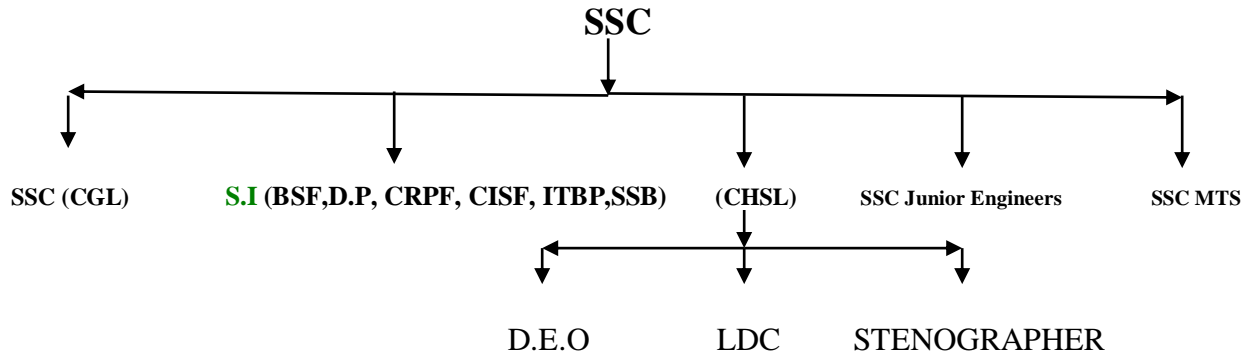

COVERAGE

Quantitative Aptitude

1. Basic Calculation
2. Number System
3. Simplification
4. Square Roots & Cube Roots
5. H.C.F & L.C.M
6. Time & work
7. Pipes & Cistern
8. Problems On Trains
9. Time And Distance
10. Boats & stream
11. Percentage
12. Profit & Loss
13. Mixture and allegation
14. Ratio and Proportion

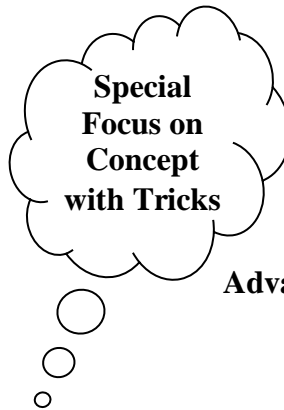

15. Average
16. Partnership
17. Problems Based On Age
18. Simple Interest
19. Compound Interest
20. Data interpretation

Advanced mathematics

21. Mensuration
22. Algebra
23. Trigonometry
24. Geometry

(Only
for SSC
& NDA/
CDS)

General Intelligence & Reasoning

1. Coding Decoding
2. Analogy
3. Classification/ odd one out
4. Direction Test
5. Blood relation
6. Sitting Arrangements
7. Ranking agreements or words
8. Logical arguments
9. Alpha/number/symbol series
10. Venn diagram
11. Missing number
12. Calendar & clock
13. Coded inequality
14. Puzzle Test
15. Cube and Dice
16. Mathematical-reasoning
17. Letter series & number
18. Finding Day

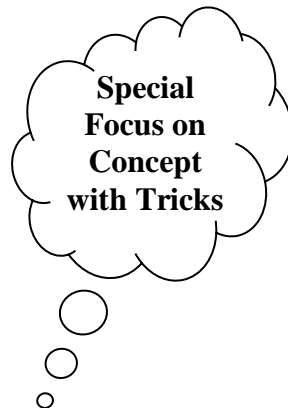

19. Miscellaneous
20. Analytical Reasoning
21. Assumption
22. Arguments
23. Courses & Action
24. Interface
25. Cause & effect
26. Conclusion
27. Decision making
28. Syllogism
29. Input-output
30. Data sufficiency
- Non verbal Reasoning**
31. 4,5,& 7 figure series
32. Mirror & water Image
33. Embedded figure
34. Figure Counting

General Awareness

1. History
2. Geography
3. Indian Polity
4. Indian Economy
5. General Science

English Language

1. Verb
2. Tense
3. Voice
4. Conjunction
5. Questioning Tag
6. Subject verb Agreement
7. Noun
8. Pronoun
9. Adjectives
10. Adverb
11. Preposition
12. Article
13. Narration
14. Para Jumble
15. Cloze test
16. Fill in the Blanks
17. Reading Comprehension

Vocabulary

1. Roots words
2. Synonym
3. Antonyms
4. One word Substitution
5. Idioms
6. Phrases
7. Proverbs

TEACHING METHODOLOGY

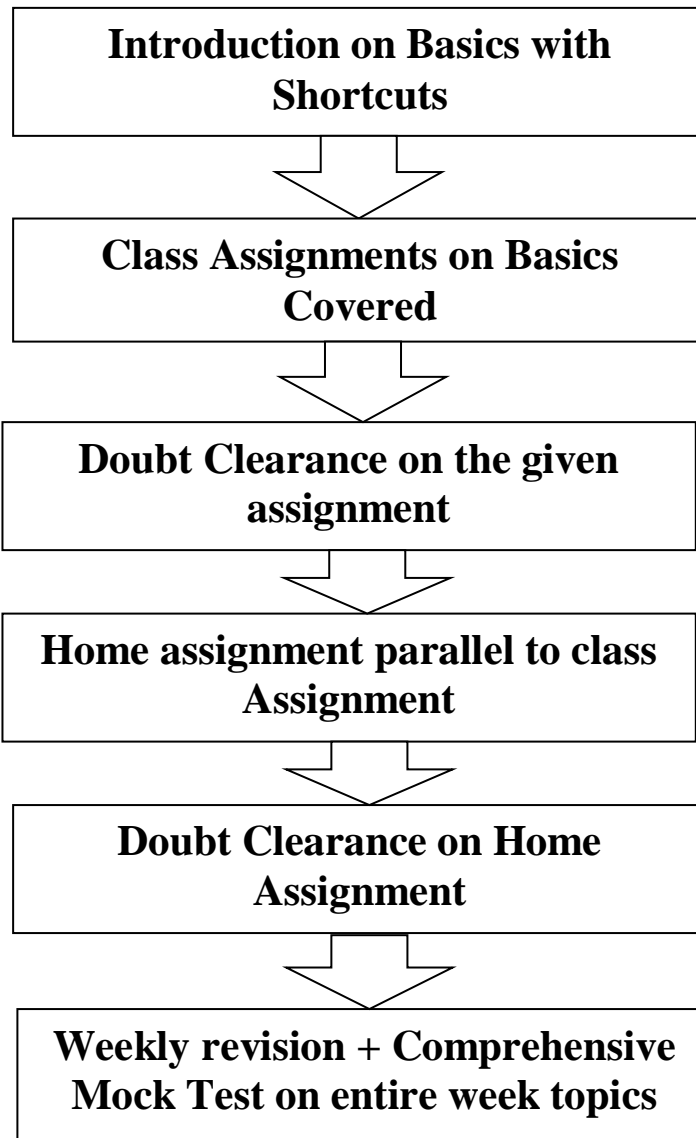

Our emphasis in all interaction to make your basics strong and shortcuts instead of cramming formulas. A Special orientation on vedic Maths is provided with these sessions to speed your calculation. In bank PO/ Clerk exams there are 15-20 questions based on calculation where you need to be fast and precise due to none of this option. Above flow chart is adopted for all Topics.